Exklusive Dreizimmerwohnung mit Garten und Pool - Bardolino

Eckdaten

Objektart	Wohnung / Etage
Ort	Gardasee
Strasse, Hausnr	Strada Belvedere 3
Zimmer	3
Etage	0
Kaufpreis	680'000 €
Gesamtfläche m	129.6
Baujahr	2026
Zustand	Rohbau
ID	IW110452





















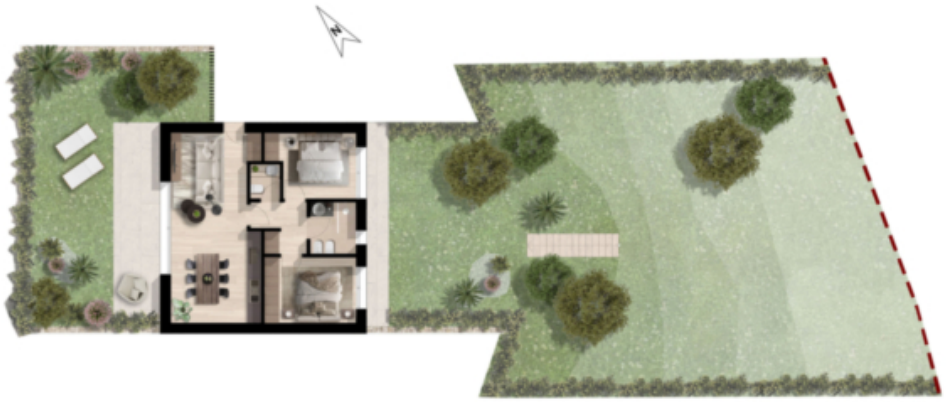



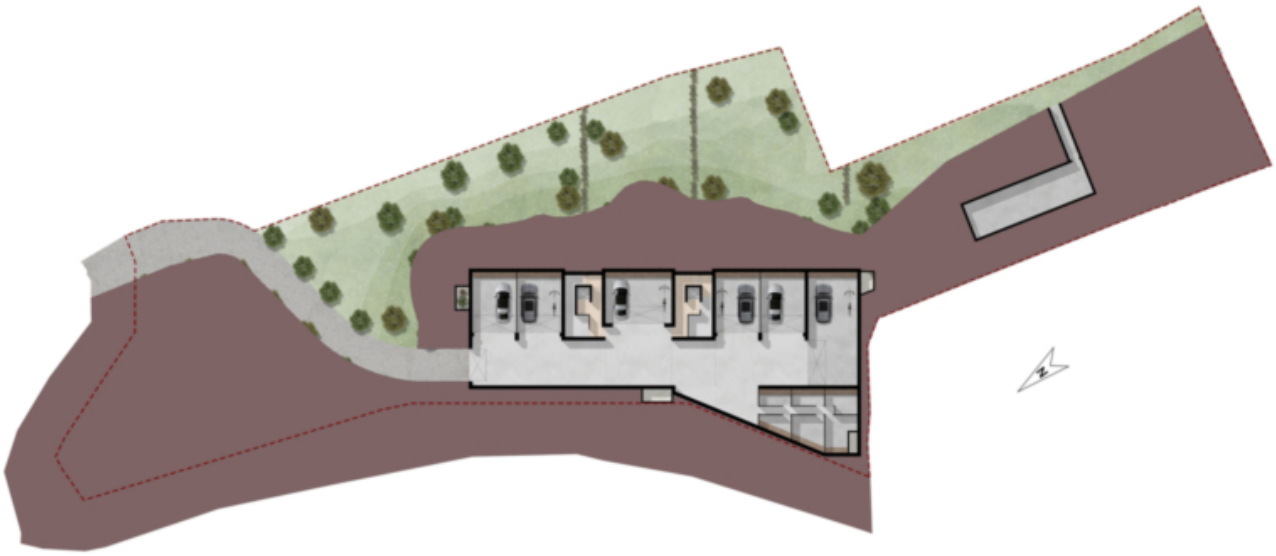



Preise

Kaufpreis	680'000 €

Flächen

Gesamtfläche m	129.6
Nettofläche m	60.6
Garten m	328.5
Keller m	9.2
Balkon/Terrasse m	25.7

Räume

Schlafzimmer	2
Badezimmer	2

Ausstattung

Gartennutzung
Swimmingpool

Technik

Heizungsart	Fussbodenh.
Klimatisiert	
Fahrstuhl	Personenaufzug

Sonstige

Unterkellert	Ja

Beschreibung

We offer for sale the newly built residential complex “RESIDENCE BELVEDERE”, consisting of only 6 exclusive units, located in a quiet position on the first hill of Bardolino.

This elegant ground-floor apartment features bright living spaces with a living room and kitchen, two bedrooms, and two bathrooms. Spacious terraces and a private garden complete the property, ideal for enjoying outdoor living.

Cellars and a communal swimming pool set within a well-maintained green park are included. A double garage is available starting from €60,000 and is not included in the price.

The residence will be built to CasaClima A standards, using high-quality materials and exclusive finishes, ensuring excellent living comfort, eco-friendly construction, and outstanding thermal and acoustic insulation.

Anbieter

Castellanum
Trattengasse 7
39042 Brixen

Tel.
0472201250

□